LEGACY DWELLINGS

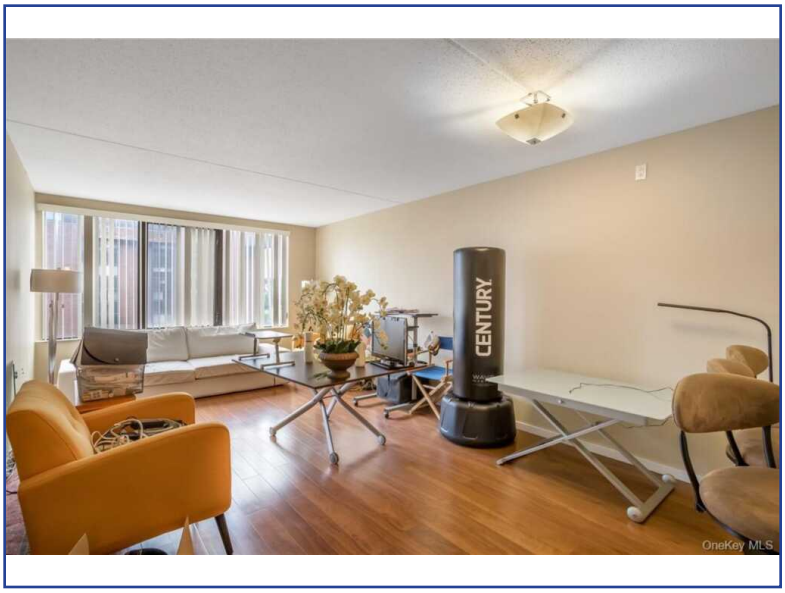

4 Martine Avenue, Unit #809
White Plains, NY 10606
For Sale: $2,800

Type:	Rental
MLS#:	1074342
Square Footage:	710
Year Built:	1990

Welcome to The Seasons. This apartment is conveniently located within walking distance to the Metro North train station (only 35 Min. to NYC). The building offers fantastic amenities such as an indoor pool, exercise room, Yoga Room, and 24 Hour concierge. 1 Garage parking spot available second spot available at additional charge. Heat and Hot water included in the rent! Be sure to check this apartment out! WASHER DRYER IN UNIT.

Listing Details

Asking Price: $2,800
MLS ID: 1074342
Status: Active
Last Update: 11/16/2026
Type: Rental
Added: 9 Day(s) Ago

Property Details

Address: 4 Martine Avenue, Unit #809
Zip: 10606
Total Bedrooms: 1
Community: The Seasons
Siding: Other
City: White Plains
County: Westchester
Total Bathrooms: 1 full
Attic: None
Year Built: 1990
State: NY
Square Footage: 710
Total Rooms: 3
Basement: None

Location Details

Lot Description: Level, Near Public Transit,
Water Access: No
Driveway: Garage
Water Front: No

School Details

School District: White Plains
High School: White Plains
Elementary School: White Plains (Controlled
Middle School: White Plains

Heating, Cooling, & Utility Details

Heat Type: Baseboard
Air Conditioning: Central Air
Water Type: Public
Sewer Type: Public Sewer

Broker Details

Howard Hanna Rand Realty
Julian Diaz