LEGACY DWELLINGS

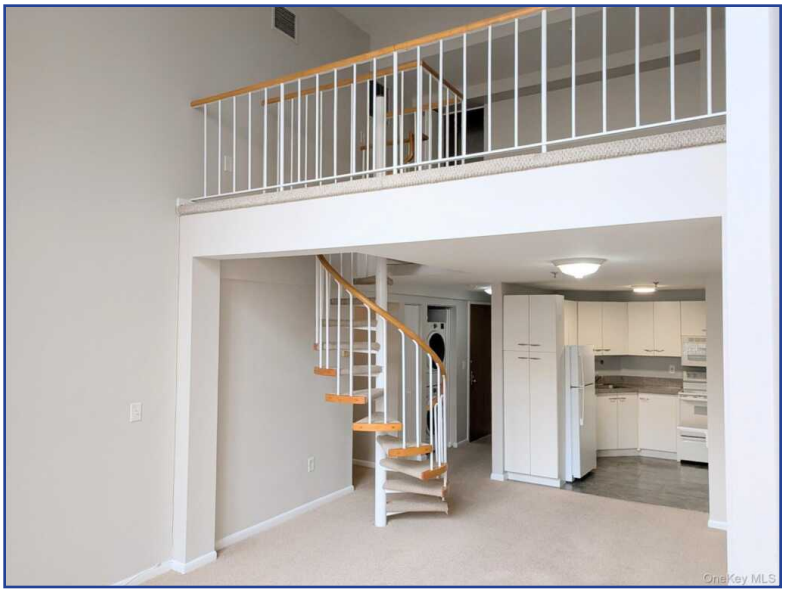

75 McKinley Avenue, Unit #B210
White Plains, NY 10606
For Sale: $3,400

Type:	Rental
MLS#:	1070910
Square Footage:	1,060
Year Built:	1931

Exceptional 1 BEDROOM plus OPEN LOFT: flexible use for Guest Bedroom, Artist Studio, Den or Office with walk in closet. 12 Ft. Ceilings, LAUNDRY IN UNIT; 2 Parking Spaces: 1 Assigned and 1 Unassigned. NO PETS & NO SMOKING. Immediate Occupancy. 1 year to 3 year lease available. TENANT must provide income, credit score, credit report and references. TENANT responsible for: CON ED, CABLE. 1 year+ lease. Many amenities: Indoor/outdoor basketball, racquetball/squash, football field, tennis court, gym/exercise. EASY COMMUTE: Walk to RR and downtown White Plains. Close to shopping, parks, recreation, highways, airport and NYC (36 minutes to Grand Central NYC from Metro North White Plains train station). Additional Information: Lease Term: 1 or more years. NO EXTRA FEES FOR PARKING OR AMMENITIES.

Listing Details

Asking Price: $3,400
MLS ID: 1070910
Status: Leased
Last Update: 11/23/2026
Type: Rental
Added: 20 Day(s) Ago

Property Details

Address: 75 McKinley Avenue, Unit #B210
Zip: 10606
Total Bedrooms: 1
Home Style: Condo
Year Built: 1931
City: White Plains
County: Westchester
Total Bathrooms: 1 full
Attic: None
State: NY
Square Footage: 1,060
Total Rooms: 4
Siding: Brick

Location Details

Lot Size: 5.9406 Acres
Water Access: No
Driveway: Assigned
Water Front: No

School Details

School District: White Plains
High School: White Plains
Elementary School: White Plains (Controlled
Middle School: White Plains

Heating, Cooling, & Utility Details

Heat Type: Forced Air
Air Conditioning: Central Air
Water Type: Public
Sewer Type: Public Sewer

Broker Details

GioHomes Real Estate
Giovanni Gonzalez