LEGACY DWELLINGS

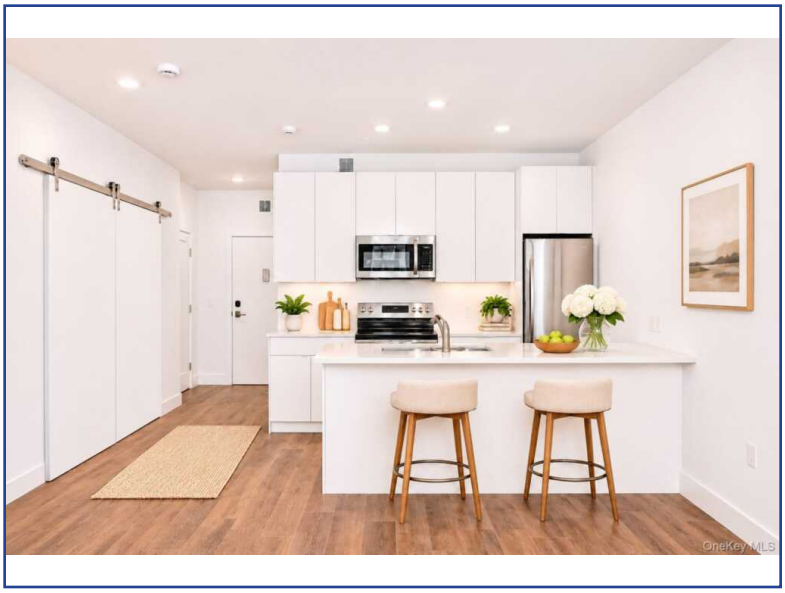

199 E Post Road, Unit #302
White Plains, NY 10601
For Sale: $2,800

Type:	Rental
MLS#:	1069842
Square Footage:	837
Year Built:	2024

Boutique living, modern luxury, and exceptional convenience in the heart of downtown White Plains! Experience the best of White Plains living at 199 E Post Road! Located in an exclusive boutique building with only 18 residences, this spacious studio apartment features a versatile sleeping alcove, den, or home office with stylish modern barn doors for added privacy. Designed for comfort and contemporary living, this residence offers an open, light-filled layout with high-end finishes throughout. Enjoy energy-efficient systems for heating and cooling, LED recessed lighting, and custom-fitted closets. Photos have been virtually enhanced. The gourmet kitchen features sleek white lacquer cabinetry, quartz countertops, and GE stainless-steel appliances. NO AMENITY FEES! Residents enjoy access to a fitness center on the lower level, state-of-the-art laundry facilities, and a pet-friendly, smoke-free environment. Boasting an impressive Walk Score of 97, this prime downtown location puts dining, shopping, entertainment, and Metro-North just steps away, making commuting to NYC a breeze.

Listing Details

Asking Price: $2,800
Status: Active
Type: Rental
MLS ID: 1069842
Last Update: 11/4/2026
Added: 21 Day(s) Ago

Property Details

Address: 199 E Post Road, Unit #302
City: White Plains
State: NY
Zip: 10601
County: Westchester
Square Footage: 837
Total Bathrooms: 1 full
Total Rooms: 3
Home Style: Condo
Community: 199 E Post
Model: 02-Line Front
Attic: None
Basement: Common
Siding: Brick
Year Built: 2024

Location Details

Lot Description: Near Shops, Near Public
Driveway: Off Street
Water Front: No
Water Access: No

School Details

School District: White Plains
Elementary School: White Plains (Controlled
Middle School: White Plains
High School: White Plains

Heating, Cooling, & Utility Details

Heat Type: Electric
Water Type: Public
Sewer Type: Public Sewer
Air Conditioning: Central Air

Broker Details

Coldwell Banker Realty
Sally Ann Possidente
Peter Gorbutt