LEGACY DWELLINGS

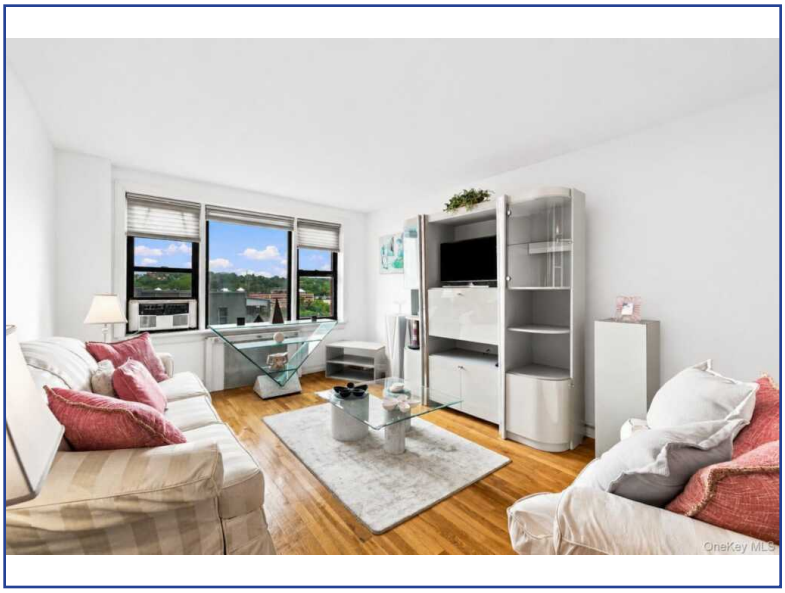

10 Franklin Avenue, Unit #2A
White Plains, NY 10601
For Sale: $2,500

Type:	Rental
MLS#:	1069790
Square Footage:	840
Year Built:	1954

Welcome to 10 Franklin Avenue, Unit 2A at The Westbrook, one of White Plains' most desirable pet-friendly co-op communities. Perfectly situated in the heart of downtown White Plains, this spacious one-bedroom residence offers the ideal combination of comfort, convenience, and modern updates. Filled with natural light from its oversized windows, the home features an inviting layout that feels exceptionally spacious for a one-bedroom. As you enter, you're welcomed by a generous foyer with a convenient coat closet and a charming built-in bookshelf display, adding both character and functionality. The beautifully renovated bathroom offers a fresh, modern feel and includes a dedicated linen closet for additional storage. The oversized bedroom is complemented by a wardrobe storage system, providing excellent closet space and organization. Throughout the home, you'll find abundant storage, making it easy to keep everything neatly tucked away. The large eat-in kitchen offers plenty of cabinet and countertop space, along with room for a dining table, making it perfect for everyday meals or entertaining guests. Located just minutes from The Westchester shopping center, downtown restaurants, cafes, grocery stores, entertainment, and nearby parks, you'll enjoy everything White Plains has to offer right outside your door. Commuters will appreciate being just moments from the White Plains Metro-North station, offering an approximately 35-minute express ride into Grand Central Terminal, as well as quick access to I-287 and major parkways for easy travel throughout Westchester, New York City, Connecticut, and beyond. If you're searching for a bright, spacious home in a prime downtown location with outstanding storage, modern updates, and exceptional convenience, 10 Franklin Avenue, Unit 2A is one you won't want to miss.

Listing Details

Asking Price: $2,500
MLS ID: 1069790
Status: Active
Last Update: 11/3/2026
Type: Rental
Added: 22 Day(s) Ago

Property Details

Address: 10 Franklin Avenue, Unit #2A
Zip: 10601
Total Bedrooms: 1
Home Style: Condo
Year Built: 1954
City: White Plains
County: Westchester
Total Bathrooms: 1 full
Attic: None
State: NY
Square Footage: 840
Total Rooms: 3
Siding: Brick

Location Details

Lot Size: 0.7658 Acres
Water Access: No
Driveway: Assigned
Water Front: No

School Details

School District: White Plains
High School: White Plains
Elementary School: White Plains (Controlled
Middle School: White Plains

Heating, Cooling, & Utility Details

Heat Type: Natural Gas
Water Type: Public
Sewer Type: Public Sewer