LEGACY DWELLINGS

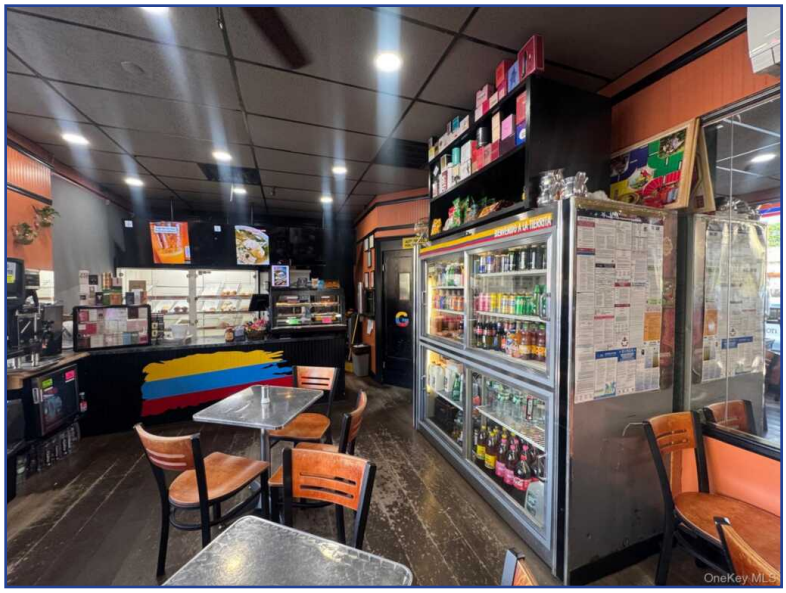

134 North Avenue
New Rochelle, NY 10801
For Sale: $130,000

Type:	Single Family
MLS#:	1053021
Square Footage:	0

Excellent opportunity to acquire a well-established Colombian bakery and restaurant operating for approximately 22 years in New Rochelle. This fully equipped business features a commercial kitchen, industrial bakery equipment, an industrial oven, and private parking for more than 10 vehicles. The business benefits from an established customer base and a highly visible location. Monthly rent is $5,300 and includes real estate taxes, water, and garbage collection. A 5-year lease plus a 5-year renewal option is available. Seller financing may be considered for a qualified buyer. Ideal for an experienced operator or entrepreneur seeking an established bakery, restaurant, café, or food-service concept. Business and asset sale only; real estate is not included. Please do not disturb employees or approach the business directly. All showings are by appointment only.

Listing Details

Asking Price: $130,000
Status: Active
Type: Single Family
MLS ID: 1053021
Last Update: 11/19/2026
Added: 67 Day(s) Ago

Property Details

Address: 134 North Avenue
City: New Rochelle
State: NY
Zip: 10801
County: Westchester
Total Bathrooms: 0

Location Details

Lot Size: 0.572 Acres
Water Front: No
Water Access: No

Broker Details

Loyaltty Inc
Royer Silva