LEGACY DWELLINGS

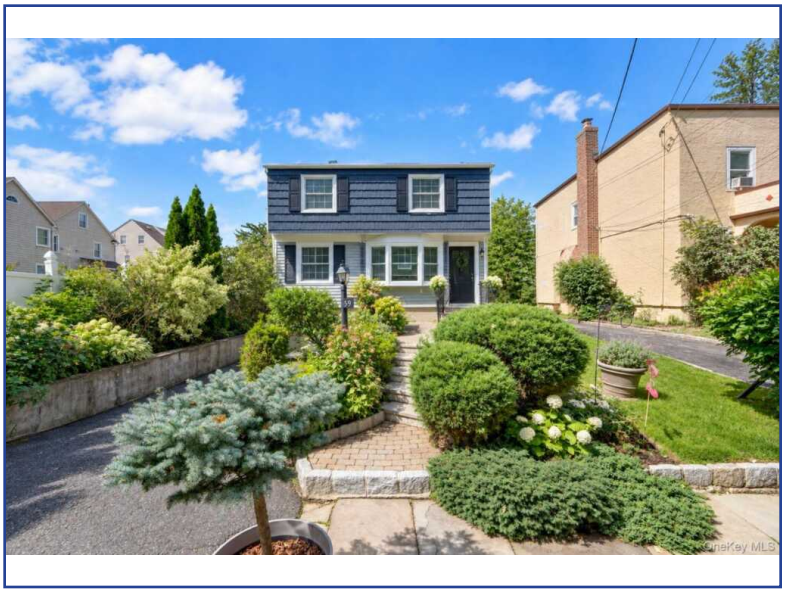

39 Saint Joseph Street
New Rochelle, NY 10805
For Sale: $699,000

Type:	Single Family
MLS#:	1050474
Square Footage:	1,565
Year Built:	1960

Welcome to this inviting home tucked away on a tree-lined dead-end street. The main level features a spacious living room with a fireplace, a formal dining room, and a generous kitchen that opens to a large sun porch overlooking the beautiful, private backyard—an ideal setting for relaxing or entertaining. Upstairs, you'll find four well-proportioned bedrooms, including a spacious primary bedroom, along with a full hall bathroom. The lower level offers laundry, ample storage, and a finished bonus room perfect for a home office, playroom, or additional flexible space, plus convenient access to the one-car garage. Additional highlights include hardwood floors throughout the home, an irrigation system and windows that were replaced approximately two years ago. Ideally situated near parks, schools, shopping, restaurants, and public transportation, this home offers comfort, space, and a convenient location. Don't miss the opportunity to make it your own—schedule your private showing today!

Listing Details

Asking Price: $699,000
MLS ID: 1050474
Status: Active
Last Update: 10/13/2026
Type: Single Family
Added: 70 Day(s) Ago

Property Details

Address: 39 Saint Joseph Street
Zip: 10805
Total Bedrooms: 4
Fireplaces: 1
Basement: Partially Finished
City: New Rochelle
County: Westchester
Total Bathrooms: 1 full, 1 half
Home Style: Colonial
Siding: Frame
State: NY
Square Footage: 1,565
Total Rooms: 7
Attic: Scuttle
Year Built: 1960

Location Details

Lot Size: 0.1306 Acres
Water Front: No
Lot Description: Back Yard, Corner Lot,
Water Access: No
Driveway: Driveway

School Details

School District: New Rochelle
High School: New Rochelle
Elementary School: Jefferson
Middle School: Isaac E Young

Heating, Cooling, & Utility Details

Heat Type: Hot Water
Air Conditioning: Wall/Window Unit(s)
Water Type: Public
Sewer Type: Public Sewer

Broker Details

Berkshire Hathaway HS NY Prop
Julia Mazza