LEGACY DWELLINGS

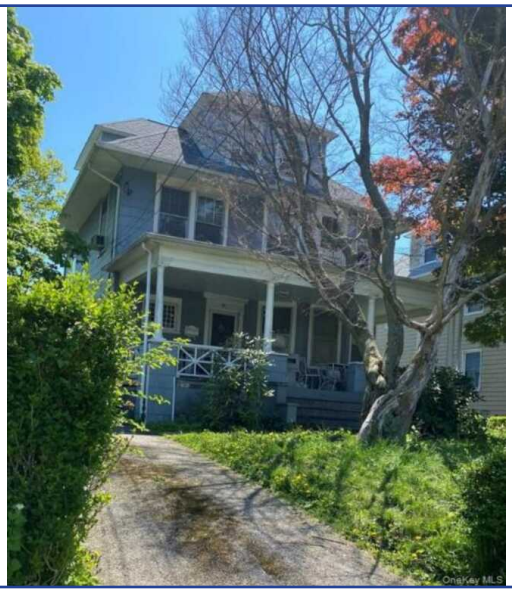

196 Elm Street
New Rochelle, NY 10805
For Sale: $682,500

Type:	Single Family
MLS#:	1031355
Square Footage:	2,267
Taxes:	$15,816
Year Built:	1902

From the moment you arrive, the home's classic architectural presence and inviting layout offer endless possibilities. Inside, you'll find spacious sun-filled rooms, high ceilings, and the perfect canvas to restore and customize a true vintage gem to your personal style. The private backyard provides space for entertaining, gardening, or simply enjoying peaceful outdoor living. Ideally located near schools, parks, shopping, transportation, and vibrant downtown New Rochelle, this property combines historic charm with everyday convenience. Whether you're searching for a forever home or a unique restoration opportunity, 196 Elm Street is filled with potential and ready for its next chapter. Quick 45 Minute Ride to Manhattan on Metro North.

Listing Details

Asking Price: $682,500
Type: Single Family
Added: 122 Day(s) Ago
Taxes: $15,816
MLS ID: 1031355
Status: Active
Last Update: 10/23/2026

Property Details

Address: 196 Elm Street
Zip: 10805
Total Bedrooms: 5
Fireplaces: 1
Basement: Full
City: New Rochelle
County: Westchester
Total Bathrooms: 2 full, 1 half
Home Style: Colonial
Siding: Frame
State: NY
Square Footage: 2,267
Total Rooms: 10
Attic: Full
Year Built: 1902

Location Details

Lot Size: 0.17 Acres
Water Front: No
Lot Description: Back Yard
Water Access: No
Driveway: Driveway

School Details

School District: New Rochelle
High School: New Rochelle
Elementary School: Jefferson
Middle School: Isaac E Young

Heating, Cooling, & Utility Details

Heat Type: Hot Water
Air Conditioning: Wall/Window Unit(s)
Water Type: Private
Sewer Type: Public Sewer

Broker Details

HomeSmart Premier Living Rlty
Natasha Conklin