LEGACY DWELLINGS

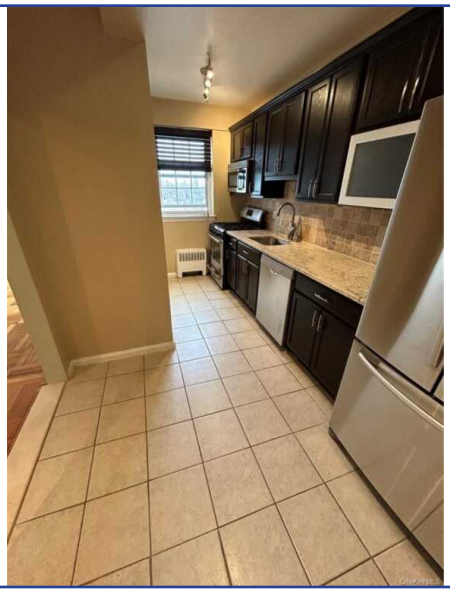

220 Pelham Road, Unit #5C
New Rochelle, NY 10805
For Sale: $2,150

Type:	Rental
MLS#:	966154
Square Footage:	800
Year Built:	1950

WATER VIEWS!! BRAND NEW GYM AND CO-WORKING SPACE!! One bedroom One Bath Co-op apartment In Elevator building located at the desirable Shoreline complex. Spacious apartment with crown molding throughout, granite countertops, stainless steel appliances with dishwasher, three closets and hardwood floors. Fitness center, access controls and video intercoms and co-working space. Minutes from the Metro North train station. 35 minute ride to Grand Central. Beach clubs (10 minute walk) 10 Minute walk to Glen Island Park Downtown New Rochelle Restaurants and Nightlife. Public transportation On Site Laundry

Listing Details

Asking Price: $2,150
MLS ID: 966154
Status: Active
Last Update: 3/4/2026
Type: Rental
Added: 9 Day(s) Ago

Property Details

Address: 220 Pelham Road, Unit #5C
Zip: 10805
Total Bedrooms: 1
Attic: None
City: New Rochelle
County: Westchester
Total Bathrooms: 1 full
Siding: Brick
State: NY
Square Footage: 800
Total Rooms: 3
Year Built: 1950

Location Details

Lot Size: 3.5443 Acres
Water Front: No
Lot Description: Near Public Transit, Near
Water Access: No
Driveway: On Street

School Details

School District: New Rochelle
High School: New Rochelle
Elementary School: Trinity
Middle School: Isaac E Young

Heating, Cooling, & Utility Details

Heat Type: Natural Gas
Air Conditioning: None
Water Type: Public
Sewer Type: Public Sewer

Broker Details

BronxChester Realty
Nicholas Weinstein