LEGACY DWELLINGS

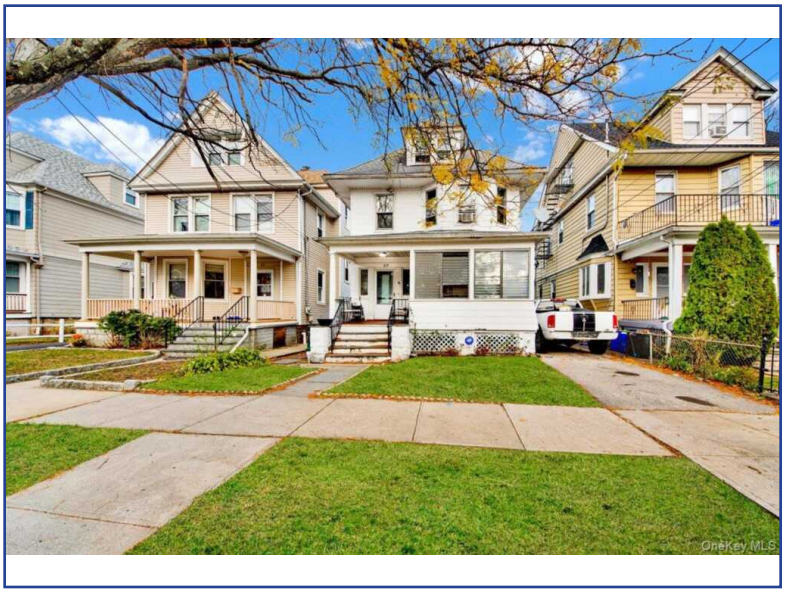

59 Jackson Street
New Rochelle, NY 10801
For Sale: $545,000

Type:	Single Family
MLS#:	940458
Square Footage:	1,544
Year Built:	1905

Ideally located and ready to be made "Ideally Yours!" Set on a quiet residential street, yet just a few blocks to shopping, waterfront parks, and some of New Rochelle's most notable eateries. 59 Jackson Street awaits your touch to be transformed. This Victorian-style home offers a front porch, hardwood floors throughout, a columned entryway, tall ceilings, and crown molding. Three stories, plus an unfinished basement give this home so much potential. The first floor offers an open concept entry and living area with large windows and access to the partially enclosed porch. The dining room is currently in use as a living room and connects to a bathroom. The kitchen offers plenty of counter and cabinet space and gives access to the private backyard. It also has room for an added pantry wall in its future. The second story houses the spacious and bright primary, a hall bath, and two additional bedrooms. The third story offers two additional rooms for added storage and flexibility. Fixer upper ready to be reimagined with a full renovation. Walk to New Rochelle Train Station which connects the Metro North New Haven Line, Amtrak's Eastern Region service, and the Bee Line Bus service. You also have easy access to the I-95 and Hutchinson River Parkway.

Listing Details

Asking Price: $545,000
MLS ID: 940458
Status: Active
Last Update: 11/20/2026
Type: Single Family
Added: 360 Day(s) Ago

Property Details

Address: 59 Jackson Street
Zip: 10801
Total Bedrooms: 3
Home Style: Colonial
Year Built: 1905
City: New Rochelle
County: Westchester
Total Bathrooms: 1 full, 1 half
Attic: Finished
State: NY
Square Footage: 1,544
Total Rooms: 7
Basement: Full

Location Details

Lot Size: 0.08 Acres
Water Access: No
Driveway: Driveway
Water Front: No

School Details

School District: New Rochelle
High School: New Rochelle
Elementary School: Trinity
Middle School: Isaac E Young

Heating, Cooling, & Utility Details

Heat Type: Baseboard
Air Conditioning: Central Air
Water Type: Private
Sewer Type: Public Sewer

Broker Details

Beyond Real Estate
Iliana Fleischman